

THIS PLAN REVISES THE EARLIER ISSUED P.P.A. B/13083/71 1/2/2000

B/22286/383 A/E/02/84
APPROVED
 SUBJECT TO THE CONDITIONS IN THIS OFFICE LETTER
 No. 1986/92 Date 15/1/92
 FOR MEMBER SECRETARY
 MADRAS METROPOLITAN DEVELOPMENT AUTHORITY
 AREA - 600 OOB.

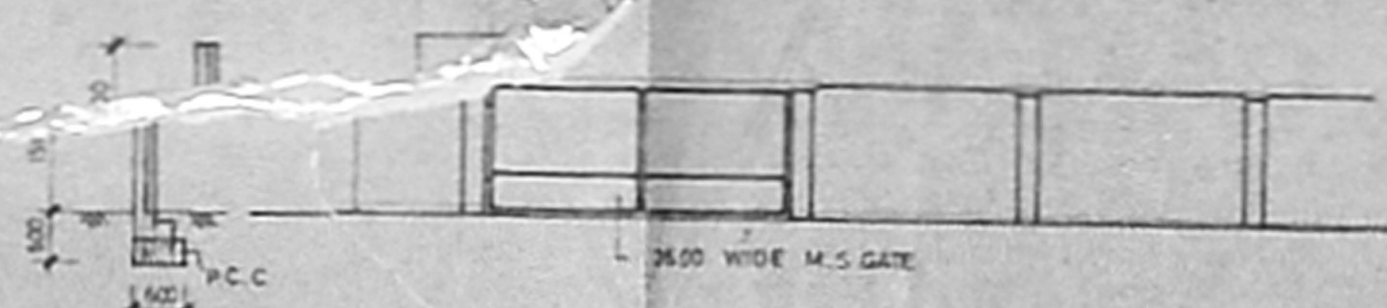

SECTION - COMPOUND WALL / GATE ELEVATION

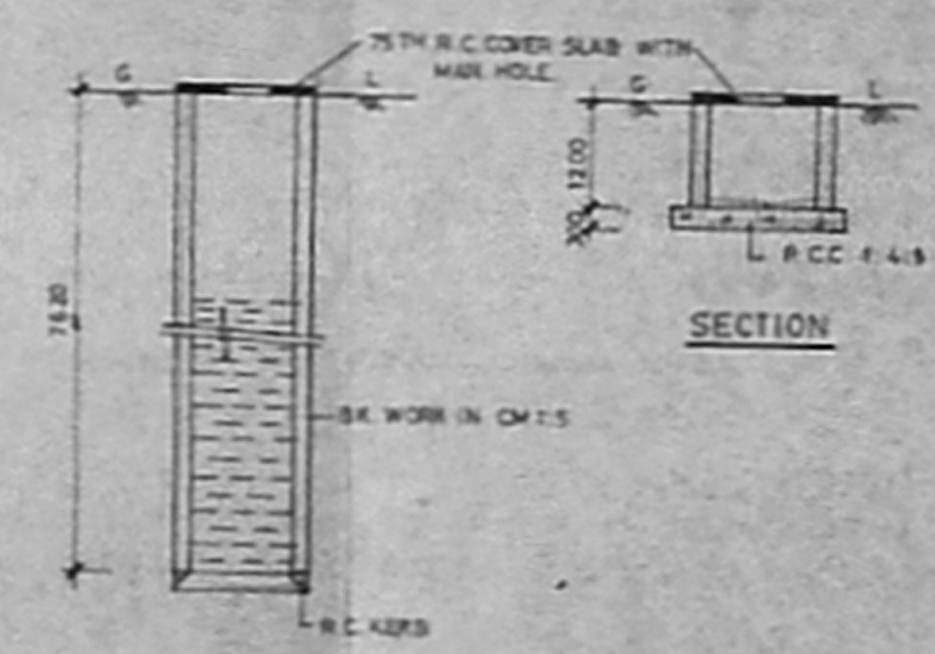

SECTION



WELL PLAN

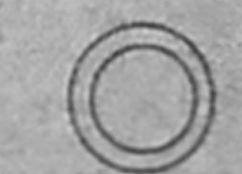

SUMP PLAN

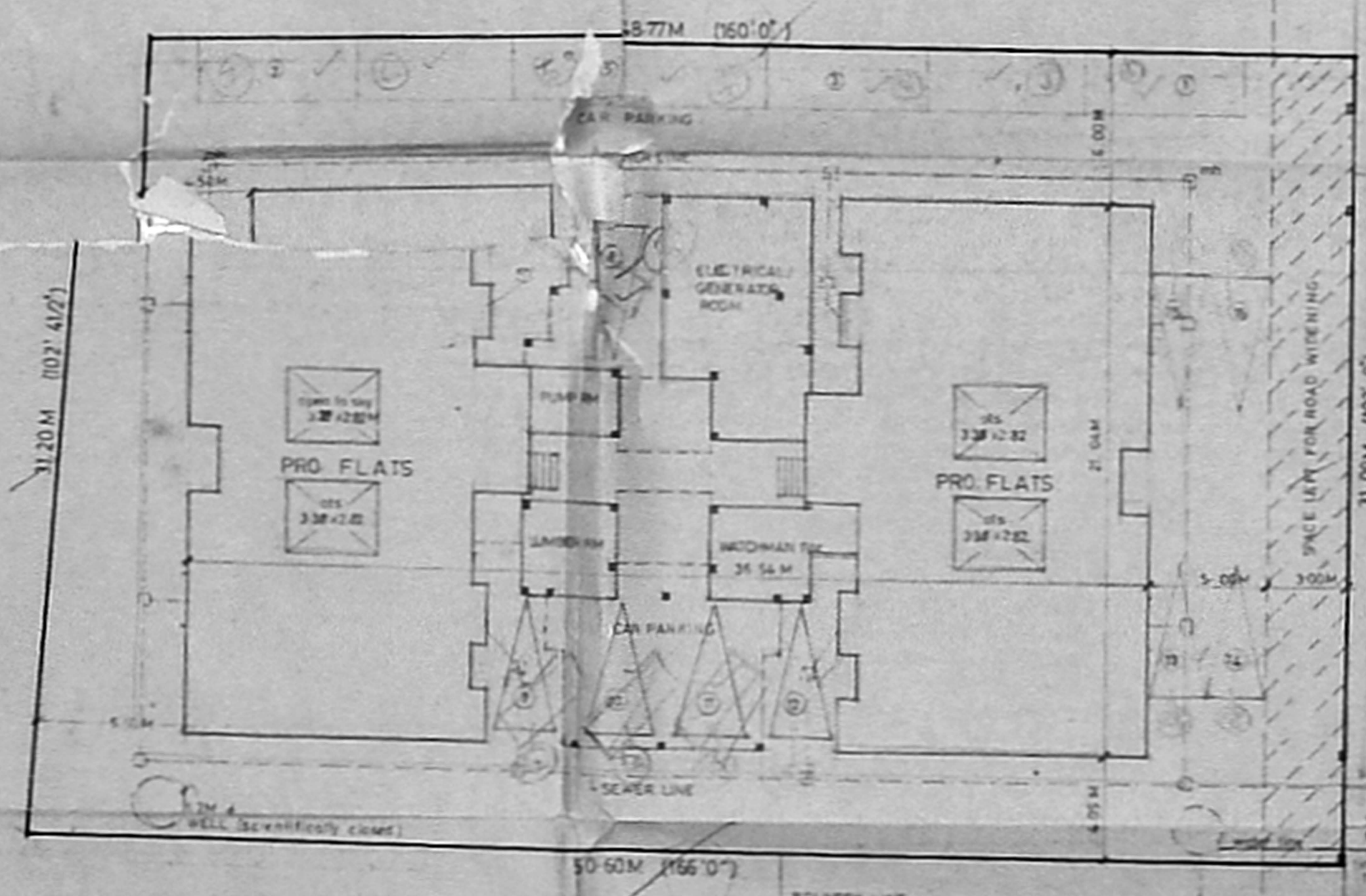

SITE PLAN
SCALE 1:200

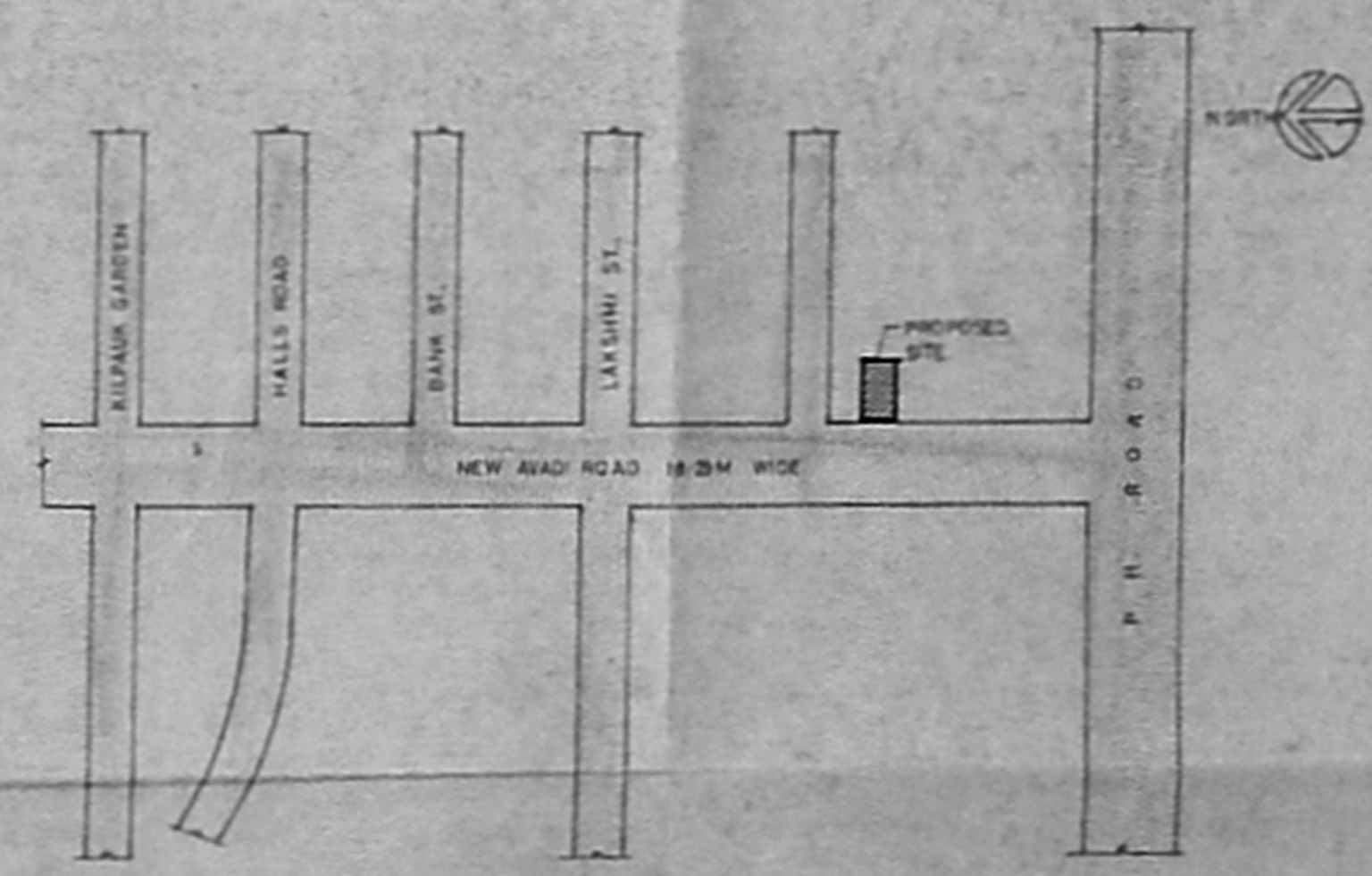

TOPO PLAN
NOT TO SCALE

Area	Statement
PLOT AREA	PART II - 54.77
ALLOWABLE	F.S.I - 2316.90
	A.P. - 2212
Ground floor	- 42.87
First floor	- 522.17
Second floor	- 522.17
Third floor	- 522.17
Total area	- 2309.31 (F.S.I AREA)
Grd. fl. lumber/watchmen room	92.38
pump rm. elec/generator rm.	35.83
Total	129.21
Grand total area	- 2438.52

MORE THAN 1000 PLATS - 16 NOS
 LESS THAN 1000 PLATS - 6 NOS
 NO OF CAR PARKING PROVIDED - 16 NOS
 199x508

PROPOSED SHOWN THUS
 BOUNDARY LINE
 ROAD
 WATER LINE
 SEWER LINE

Revised plan for Proposed flats in plot no. 4, door no. 24 (old), new no. 49, new avadi road, r.s. no. 231/2, kilpauk, madras - 10.
 Earlier sanctioned PPA No B/13083/71/AandB/9L Dated 28 /2/91.

site plan, topo plan etc.,

OWNER'S SIGNATURE: *K. Kulkarni*

SCALE 1:100, 1:200 DATE: 9TH MAR 92 NORTH
 DRG. NO. DRN. N.C. NO. 1

ARCHITECTS
 Pramod balakrishnan & Ravinilakantan.
 CENTRE FOR ARCHITECTURAL RESEARCH & DESIGN
 12, IV BATH ROAD, KOTUR GARDENS,
 KOTTURBRAH, MADRAS - 65

THIS PLAN REVISE THE CALLAGE 1330PD
PP No. B/12083/71 A/01 DT. 28.02.91

B/12236/383 E/2L 21 108/92

Planning Permit No.
APPROVED
SUBJECT TO THE CONDITIONS IN
THIS OFFICE LETTER.
Dt. 18/05/92 Date 10/9/92
FOR MEMBER SECRETARY
MADRAS METROPOLITAN
DEVELOPMENT AUTHORITY
MADRAS - 600 008.

Schedule of Joinery

D1	1000 x 2100	T.W. FRAME	PAINT
D2	900 x 2100	- DO -	- DO -
D3	750 x 2100	- DO -	- DO -
W	900 x 1200	T.W. FRAMED GLAZED WINDOW	- PAINT -
W1	1500 x 1200	- DO -	- DO -
W2	1800 x 1200	- DO -	- DO -
W3	2400 x 1200	- DO -	- DO -
V	900 x 750	T.W. FRAMED GLAZED VENTILATOR	- DO -
V1	1505 x 750	- DO -	- DO -

81.2 x 50.9

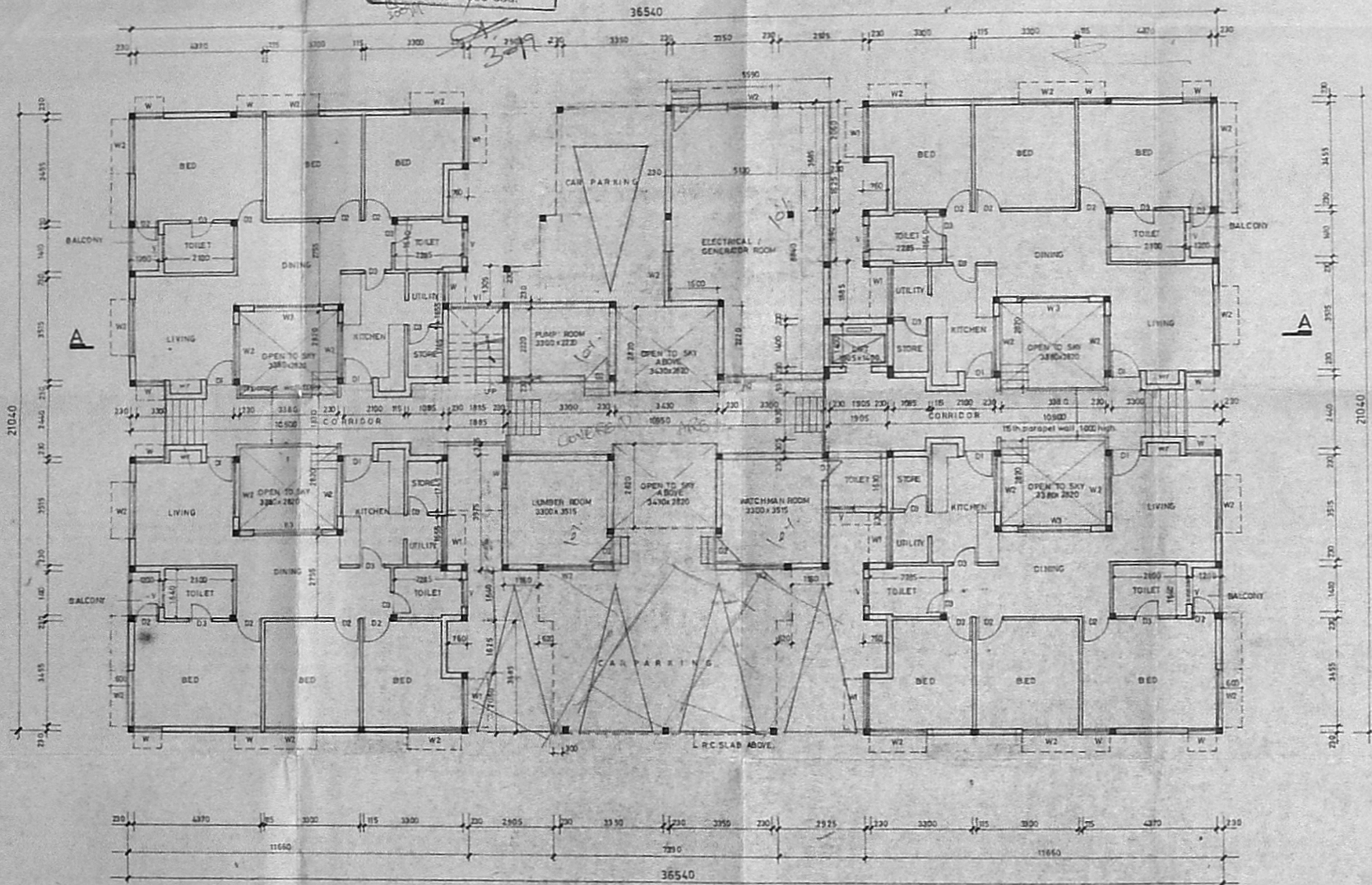

ground floor plan

PROPOSED SHOWN THIS

Revised plan for
Proposed flats in plot no 4,
door no 24 (old), new no. 49,
new avadi road, r.s.no. 231/2,
kilpauk, madras - 10.
Earlier sanctioned PPA No. B/13083/71/A and B/9
Dated. 28.2.91

ground floor plan.

OWNER'S SIGNATURE *K. K. K.*

SCALE: 1:100	DATE: 27. MAR. 92	NORTH
DRG. NO.	DRN. R.C. MOULL	

ARCHITECTS
Pramod
Pramod balakrishnan & Ravinilakantan.
CENTRE FOR ARCHITECTURAL RESEARCH & DESIGN
12 IV MAIN ROAD, KOTTUR GARDENS,
KOTTURPURAM MADRAS - 65

THIS PLAN REVISED THE EARLIER
 15000 PPA No B/13083/71/2/11
 DT. 28-02-91.

B/22286/383 E/92 RT. 10/92

Planning Permit No. _____
APPROVED
 SUBJECT TO THE CONDITIONS IN
 THIS OFFICE LETTER.
 No. 7867/1 Date 10/9/92
 FOR MEMBER SECRETARY
 MADRAS METROPOLITAN
 DEVELOPMENT AUTHORITY
 MADRAS 600 008.

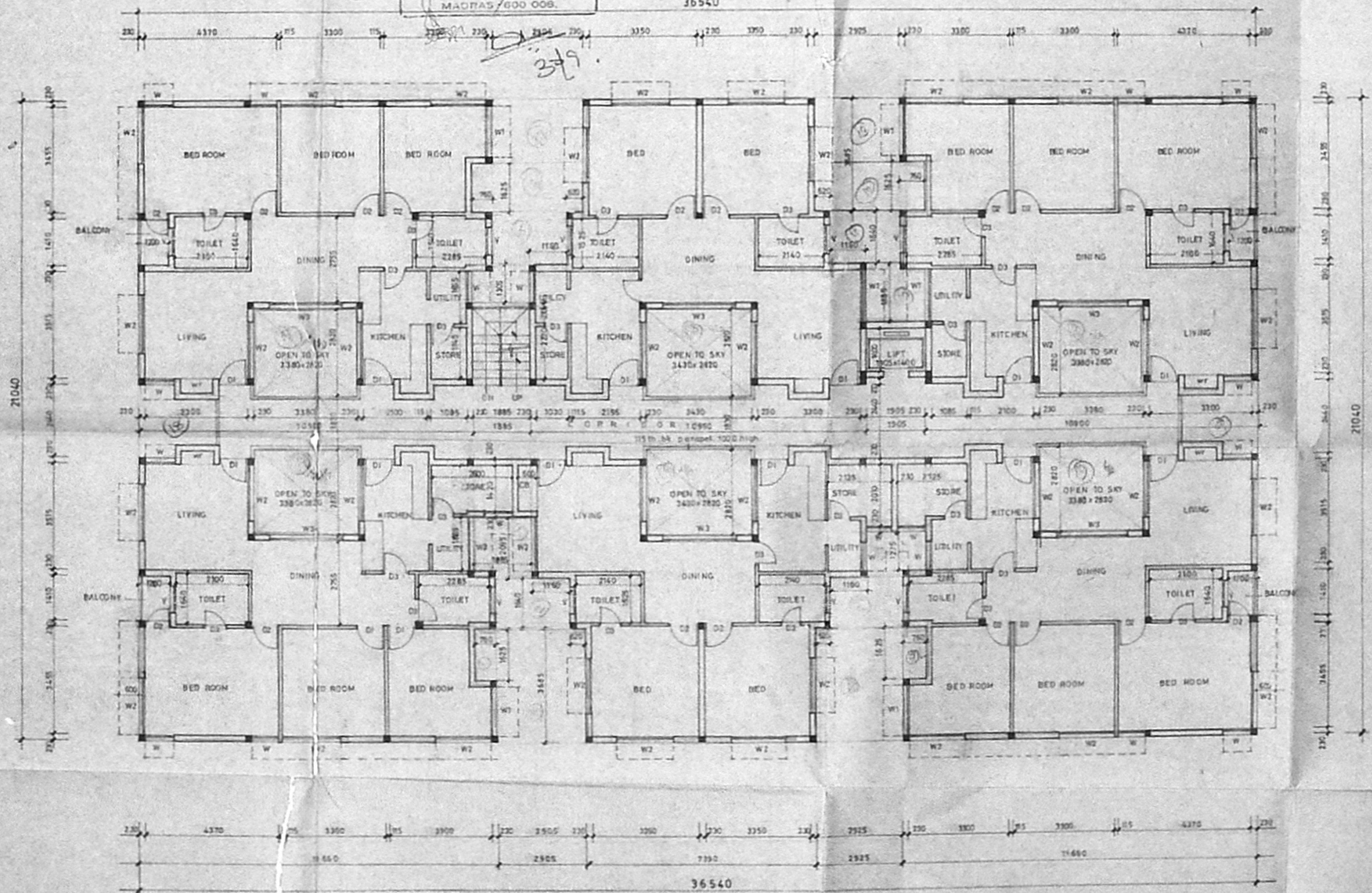

typical floor plan (first, second & third)

MMA B/PP NO. B/7867/92
 PART I
 PART II
 A. 2/17

82 X 51.8

PROPOSED SHOWN THIS

Revised plan for
 Proposed flats in plot no. 4,
 door no. 24 (old), new no. 49,
 new avadi road, r.s.no. 231/2,
 kilpauk, madras - 10.
 Earlier sanctioned PPA No B/13083/71/AerdB/91
 Dated. 28.2.91.

typical floor plan.

OWNER'S SIGNATURE
K. K. K.

SCALE 1:100	DATE, 8th MAR '92	NORTH
DRG. NO.	DRG. NO. 1001	

ARCHITECTS
P. Prasad
 Pramod balakrishnan & Ravinikantam.
 CENTRE FOR ARCHITECTURAL RESEARCH & DESIGN
 12, 13 MAIN ROAD, KOTTUR GARDENS,
 KOTTURUPAKKAM, MADRAS - 61

THIS PLAN REVISES THE
EARLIER ISSUED PP No.
B/13083/71 A/91/ST. 28/2/91

B/12286/383 B/92 ST 105/92
 Planning Permit No.
APPROVED
 SUBJECT TO THE CONDITIONS IN
 THIS OFFICE LETTER.
 No. B/13083/71 A/91/ST. 28/2/91
 Date 15/10/92
 FOR MEMBER SECRETARY
 MADRAS METROPOLITAN
 DEVELOPMENT AUTHORITY
 MADRAS - 600 008.
 30/9/92

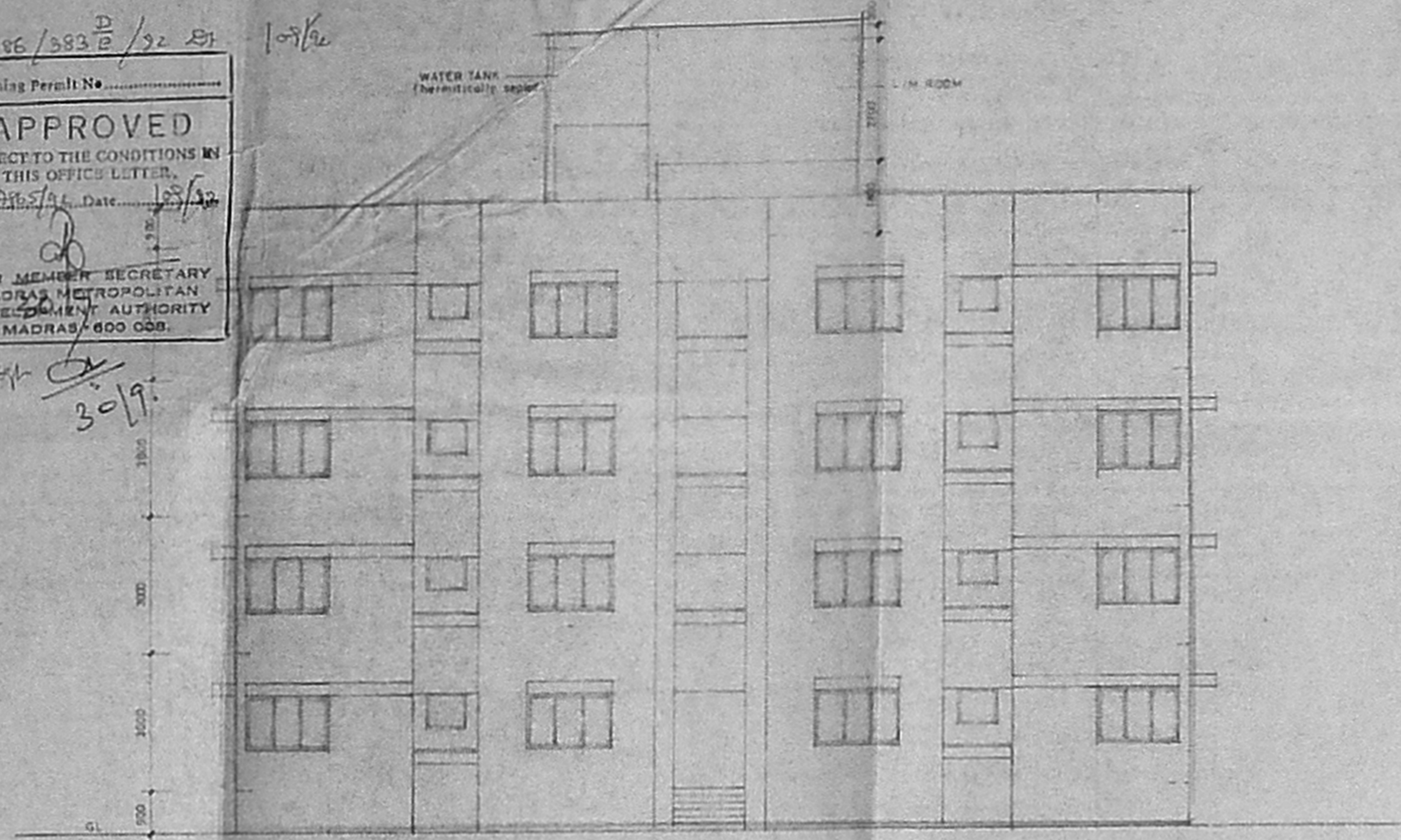

FRONT ELEVATION

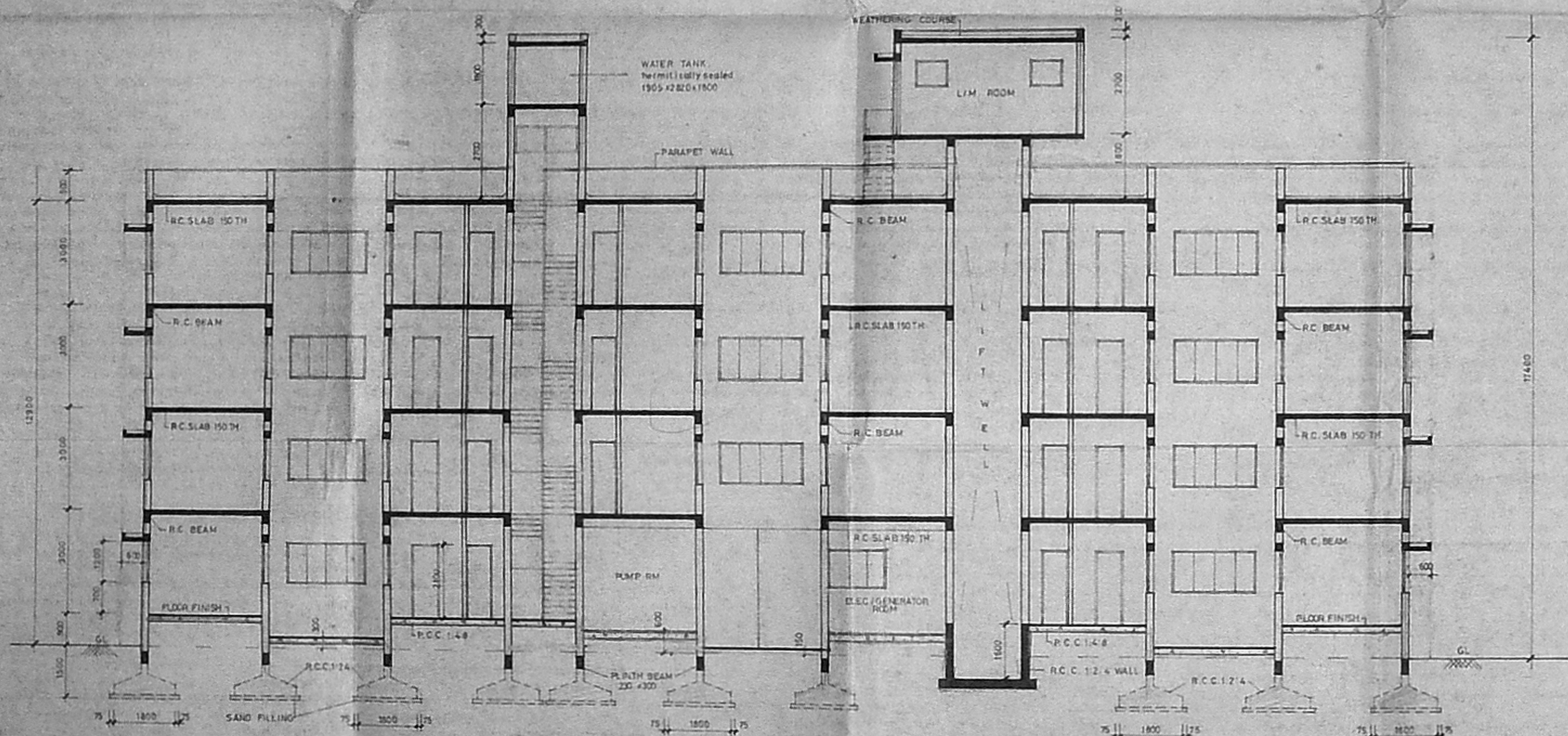

SECTION 'A-A'

MMDA IB/PP NO.
 C.No. B/13083/71 A/91/ST. 28/2/91
 Approved
 Signed
 PART I 15/10/92
 PART II
 A-29/2

81 X 51.2

PROPOSED SHOWN THIS

Revised plan for
 Proposed flats in plot no. 4,
 door no 24 (old), new no 49,
 new avadi road, r.s.no. 231/2,
 kilpauk, madras - 10.
 Earlier sanctioned PPA No B/13083/71/A and B/91
 Dated. 26.2.91

section & elevation

OWNER'S SIGNATURE
[Signature]

SCALE 1:100 DATE 5TH MAR '92 NORTH

DWG. NO. DRN. N.C.MULLI

ARCHITECTS
[Signature]

Prasad balakrishnan & Ravinikantan
 CENTRE FOR ARCHITECTURAL RESEARCH & DESIGN
 12/1 MAIN ROAD, KOTTURBARIEN
 KOTTURPURAM, MADRAS - 60

THIS PLAN REVISES THE
EARLIER ISSUED P.P.A. B/13083/71
IN P.L.D. NO. B1/4467/90, etc.

B/222386/383 E/92 10/92

Planning Permit No. **APPROVED**
SUBJECT TO THE CONDITIONS IN
THIS OFFICE LETTER
No. 222386/92 Date: 10/92
FOR MEMBER SECRETARY
MADRAS METROPOLITAN
DEVELOPMENT AUTHORITY
MADRAS-600 009.

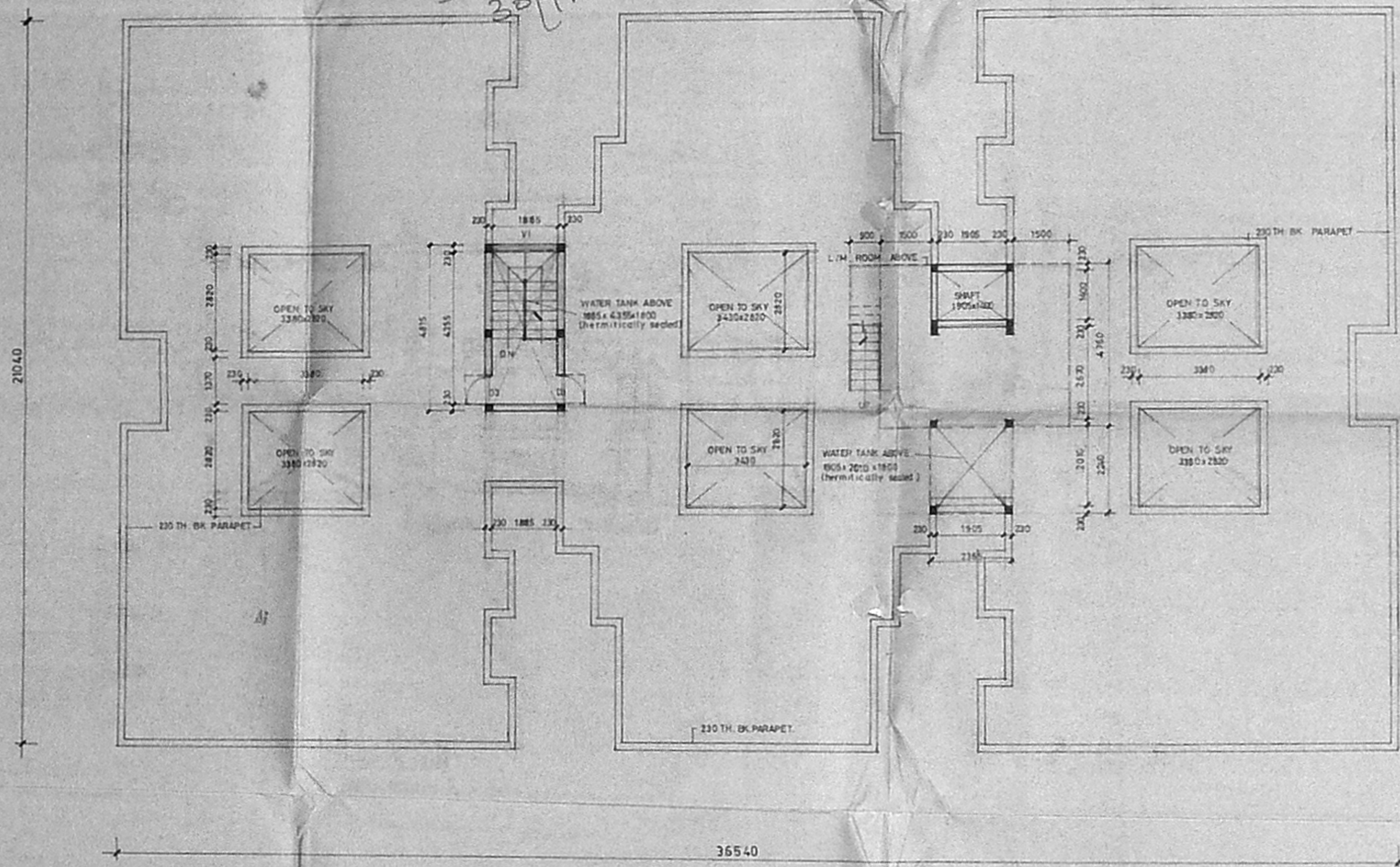

terrace floor plan

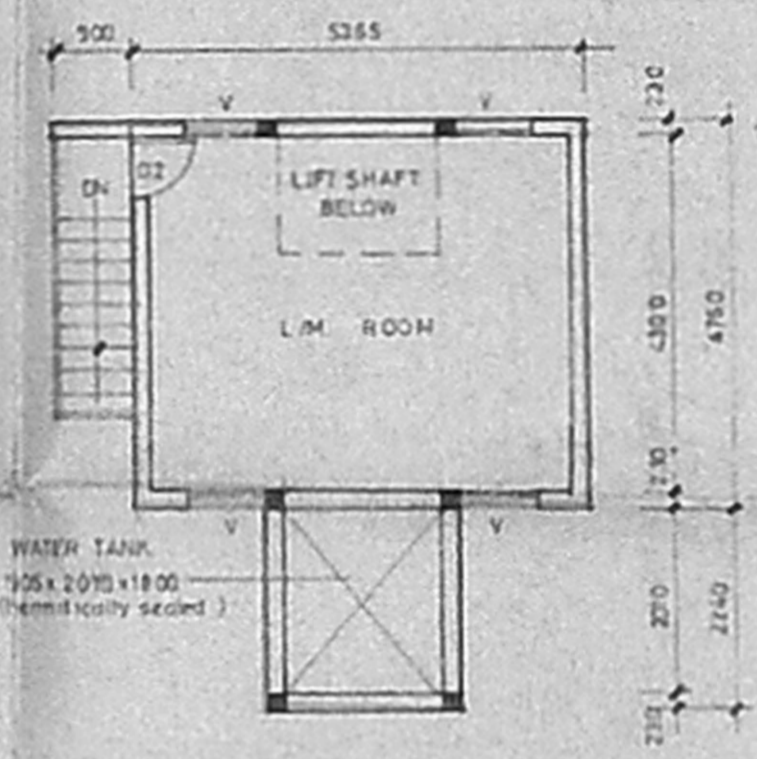

l/m room/water tank plan.

PROPOSED SHOWN THIS

Revised plan for
Proposed flats in plot no-4,
door no-24, (old), new no-49,
new avadi road, r.s.no-231/2,
Kilpauk, madras. 10.

Earlier sanctioned P.P.A. No. B/13083/71/Aard.B.9
Dated 28.2.91

terrace floor plan

OWNER'S SIGNATURE
[Signature]

SCALE 1:100	DATE 9TH MAR '92	NORTH
DWG NO.	DRN. N.C. MOULL.	

ARCHITECTS
[Signature]
Pramod balakrishnan & Ravinilakantan.
CENTRE FOR ARCHITECTURAL RESEARCH & DESIGN
12/4, MAIN ROAD, KOTTUR GARDENS,
KOTTURPURAM, MADRAS-65

B/13083/71
MMDA B/PP NO.
C.No. B1/4467/90
A.No. 222386/92
PART I 10/92
PART II 10/92
A. 2117 U.P.

83.4 x 51.4